

FLORIDA BUILDING CODE SUMMARY

Project Name: Copans Transit Operations and Maintenance Facility, Building 5
Project Address: 3201 W Copans Road, Pompano Beach, FL 33069
Owner: Broward County Transit
Code Enforcement Jurisdiction: City of Pompano Beach

Applicable Codes and Regulations:

- 2023 FLORIDA BUILDING CODE, 8TH EDITION
- 2023 FLORIDA ACCESSIBILITY CODE, 8TH EDITION
- 2023 FLORIDA BUILDING CODE, PLUMBING, 8TH EDITION
- 2023 FLORIDA BUILDING CODE, MECHANICAL, 8TH EDITION
- 2023 FLORIDA BUILDING CODE, ENERGY CONSERVATION, 8TH EDITION
- 2023 FLORIDA BUILDING CODE, TEST PROTOCOLS FOR HIGH VELOCITY HURRICANE ZONES, 8TH EDITION
- 2023 FLORIDA BUILDING CODE, FUEL GAS, 8TH EDITION
- 2023 FLORIDA BUILDING CODE, EXISTING BUILDING, 8TH EDITION
- NFPA, NATIONAL ELECTRICAL CODE, 2017
- FLORIDA FIRE PREVENTION CODE (FFPC), 8TH EDITION, BASED ON THE NFPA 1, FIRE CODE 2021, NFPA 101, AND LIFE SAFETY 2021, WITH BROWARD COUNTY AMENDMENTS AND ALL LOCAL FLORIDA AMENDMENTS.
- NFPA CODES LISTED IN FLORIDA ADMINISTRATIVE CODE (FAC) 69A-60-005
- AMERICAN SOCIETY OF CIVIL ENGINEERS (ASCE), 7-10
- UL FIRE RESISTANT DIRECTORY AS VERIFIED AT WWW.UL.COM
- OCCUPATIONAL SAFETY & HEALTH ADMINISTRATION (OSHA) CFR-29 AS CURRENTLY REVISED
- FEDERAL EMERGENCY MANAGEMENT AGENCY (FEMA) RULES & REGULATIONS
- FLORIDA STATUTES AND RULES APPLICABLE TO THIS PROJECT
- FLORIDA STORM SHELTER CODE (FSSC) 2020
- ICC 500 FOR STORM SHELTER DESIGN
- NEC 2023 (National Electrical Code, NFPA 70 – Most Florida jurisdictions adopt the 2023 edition for new projects.)
- FLORIDA FIRE PREVENTION CODE (FFPC) 8TH EDITION (NFPA 1 and NFPA 101, 2021 Editions with Florida Amendments)
- NFPA CODES LISTED IN FAC 69A-60-005 (Refer to current Florida Administrative Code for the latest list)
- ASCE 7-16 or 7-22 (American Society of Civil Engineers, either ASCE 7-16 or ASCE 7-22 depending on FBC adoption; check project requirements)
- UL FIRE RESISTANCE DIRECTORY (Current edition as verified at www.ul.com)
- OSHA CFR 29 (As currently revised)
- FEMA RULES AND REGULATIONS (Latest in effect)
- FLORIDA STATUTES AND RULES APPLICABLE TO THIS PROJECT (Current as of project date)

General Building Data:

Construction Type: II-B
Number of Stories: 2
Total Gross SF (all floors): 20,806
Sprinklers: Yes, NFPA 13.
Flood Hazard: Yes (FEMA 1% & 0.2% flood hazard areas)
High Velocity Hurricane Zone (HVHZ): Yes (see struct. drawings for wind load & other struct. criteria)
Risk Category: II (FBC 1604.5)

Occupancies:

Primary Occupancy Classification: B (Business)
Accessory Occupancy Classification: A-3 (Assembly)
Mixed Occupancy:

Building Area:

STORY NO.	DESCRIPTION / USE	BUILDING AREA PER STORY GROSS	BUILDING AREA PER STORY NET	ALLOWABLE AREA PER STORY PER FBC TABLE 506.2
1	B (BUSINESS)	9683 SF	8924 SF	69000 SF
2	B (BUSINESS)	11123 SF	10753 SF	69000 SF

Building Height:

	ALLOWABLE	SHOWN IN PLANS	CODE REFERENCE
Building Height in Feet	75' - 0"	37' - 8" TOP OF PARAPET 36' - 0" TOP OF STEEL	FBC Table 504.3
Building Height in Stories	4	2	FBC Table 504.4

TABLE 705.8
MAXIMUM AREA OF EXTERIOR WALL OPENINGS BASED ON FIRE SEPARATION DISTANCE AND DEGREE OF OPENING PROTECTION

PERCENTAGE OF WALL OPENING CALCULATIONS:

FIRE SEPARATION DISTANCE (FEET) FROM PROPERTY LINES	DEGREE OF OPENINGS PROTECTION	ALLOWABLE AREA (%)	ACTUAL SHOWN ON PLANS (%)
North (>30')	Unprotected, Sprinklered	Unlimited	Unlimited
South (>30')	Unprotected, Sprinklered	Unlimited	Unlimited
East (5 to 10') Assumed Property Line	Unprotected, Sprinklered	25%	16%
West (>30')	Unprotected, Sprinklered	Unlimited	Unlimited

Fire Protection Requirements:

Note: Fire rating shown below are based off requirements found in FBC Table 601 for construction Type II-B.
Note: Reference life safety plan sheet 5G011

BUILDING ELEMENT	FIRE SEPARATION DISTANCE (FEET)	RATING		DETAIL # AND SHEET #	DESIGN # FOR RATED ASSEMBLY	SHEET # FOR RATED PENETRATION	SHEET # FOR RATED JOINTS
		REQ'D	PROVIDED				
Structural Frame Including columns, girders and joists		0	0				
Bearing Walls							
Exterior							
North	>30'	0	0				
South	>30'	0	0				
East	>30'	0	0				
West	>30'	0	0				
Interior	N/A	0	0				
Nonbearing Walls & Partitions							
Exterior							
North	>30'	0	0				
South	>30'	0	0				
East	>30'	0	0				
West	>30'	0	0				
Interior walls and partitions							
Floor Construction Including supporting beams and joists		0	2*				
Floor Ceiling Assembly		0	2*				
Columns Supporting Floors		0	2*				
Roof Construction Including supporting beams and joists		0	0				
Roof Ceiling Assembly		0	0				
Columns Supporting Floors (if only supporting roof)		0	0				
Shaft Enclosures - Exit		1	1				
Shaft Enclosures - Other		1	1				
Corridor Separation		1	1				
Occupancy / Fire Barrier Separation		0	0				
Party / Fire Wall Separation		NA	NA				
Smoke Barrier Separation		NA	NA				
Smoke Partition		NA	NA				
Tenant / Dwelling Unit / Sleeping Unit Separation		NA	NA				
Incidental Use Separation		1	1				

*EXCEPTION TO REDUCE TO 1 HOUR WITH APPROVED FIRE SPRINKLER SYSTEM

Life Safety System Requirements:

Emergency Lighting: Yes
Exit Signs: Yes
Fire Alarm: Yes
Smoke Detection System: Yes
Carbon Monoxide Detection: Yes

Life Safety System Requirements:

Life Safety Plan Sheet #'s: 5G011

Note: The most restrictive requirements of the FBC and NFPA101 must be met all elements of life safety.

- ☒ Fire and/or smoke rated wall locations (FBC Chapter 7)
- ☒ Assumed and real property line locations (*if not on the site plan*)
- ☒ Exterior wall opening area with respect to distance to assumed property lines (705.8)
- ☒ Occupancy use for each area as it relates to occupant load calculation (Table 1004.1.2)
- ☒ Occupant loads for each area
- ☒ Exit signs locations (FBC 1013)
- ☒ Exit access travel distances (FBC 1017)
- ☒ Common path of travel distances (FBC Tables 1006.2.1 & 1006.3.1(1))
- ☐ Dead end lengths (FBC 1020.4)
- ☒ Clear exit widths for each exit door
- ☒ Maximum calculated occupant load capacity each exit door can accommodate based on egress width (1005.3)
- ☒ Actual occupant load for each exit door
- ☐ (NA) A separate schematic plan indicating where fire rated floor/ceiling and/or roof structure is provided for purposes of occupancy separation. **Non-separated mides use (FBC 508.3) (NFPA 101, 6.1.14.2.3)**
- ☒ Location of doors with panic hardware (FBC 1010.1.10)
- ☒ Location of doors with delayed egress locks and the amount of delay (FBC 1010.1.9.7)
- ☒ Location of doors with electromagnetic egress locks (FBC 1010.1.9.9)
- ☐ (NA) Location of emergency escape windows (FBC 1030). **Only required in residential occupancies.**
- ☒ The square footage of each fire area (FBC 202)
- ☐ (NA) The square footage of each smoke compartment for Occupancy Classification I-2 (FBC 407.5) **Only required in I-2 occupancies.**

MINIMUM NUMBER OF REQUIRED PLUMBING FIXTURES PER FLORIDA BUILDING CODE 2023 "EIGHTH EDITION" PLUMBING - TABLE 403.1										
CLASSIFICATION	OCCUPANCY	LOAD FACTOR	OCCUPANT LOAD	WATER CLOSETS (a)		LAVATORIES		DRINKING FOUNTAIN	OTHER	
				MALE	FEMALE	MALE	FEMALE			
FIRST FLOOR LEVEL	ASSEMBLY	A3	15	218	1 PER 125	1 PER 65	1 PER 200		1 PER 500	1 SERVICE SINK
		LARGE TRAINING ROOM		REQUIRED	0.872	1.68	0.545	0.545	0.436	1
	BUSINESS	B	150	30	1 PER 25 FOR THE FIRST 50 AND 1 PER 50 FOR THE REMAINDER EXCEEDING 50		1 PER 40 FOR THE FIRST 80 AND 1 PER 80 FOR THE REMAINDER EXCEEDING 80		1 PER 100	1 SERVICE SINK
		LOBBY, VESTIBULE, SIMULATOR ROOMS, CONF. ROOM, BREAK ROOM		REQUIRED	0.6	0.6	0.375	0.375	0.3	1
	EDUCATIONAL	E	20	18	1 PER 50	1 PER 50	1 PER 50	1 PER 50	1 PER 100	1 SERVICE SINK
		COMPUTER ROOM		REQUIRED	0.18	0.18	0.18	0.18	0.18	1
	STORAGE	S	300	7	1 PER 100		1 PER 100		1 PER 1000	1 SERVICE SINK
		STORAGE, MECHANICAL, ELECTRICAL, AVIAT ROOM, JAN		REQUIRED	0.007		0.007		0.007	1
	TOTAL PROVIDED THIS FLOOR				2 WC+1 URINAL	3	3	3	1	2
	CLASSIFICATION	OCCUPANCY	LOAD FACTOR	OCCUPANT LOAD	WATER CLOSETS (a)		LAVATORIES		DRINKING FOUNTAIN	OTHER
MALE					FEMALE	MALE	FEMALE			
SECOND FLOOR LEVEL	2ND FLOOR IS NOT IN SCOPE OF WORK; REFER TO OWNER PROVIDED FUTURE UPFIT DRAWINGS FOR ADDITIONAL INFORMATION.									

CLIENT



1 N University Dr, Plantation, FL, 33324

COPYRIGHT

This drawing has been prepared solely for the intended use, thus any reproduction or distribution for any purpose other than authorized by Arcadis is forbidden. Written dimensions shall have precedence over scaled dimensions. Contractors shall verify and be responsible for all dimensions and conditions on the job, and Arcadis shall be informed of any variations from the dimensions and conditions shown on the drawing. Shop drawings shall be submitted to Arcadis for general conformance before proceeding with fabrication.

Arcadis Inc.

ISSUES

No.	DESCRIPTION	DATE
1	ISSUED FOR SD	2025-10-31
A	ISSUED FOR SPA - MOD	2025-11-12

SITE KEYPLAN

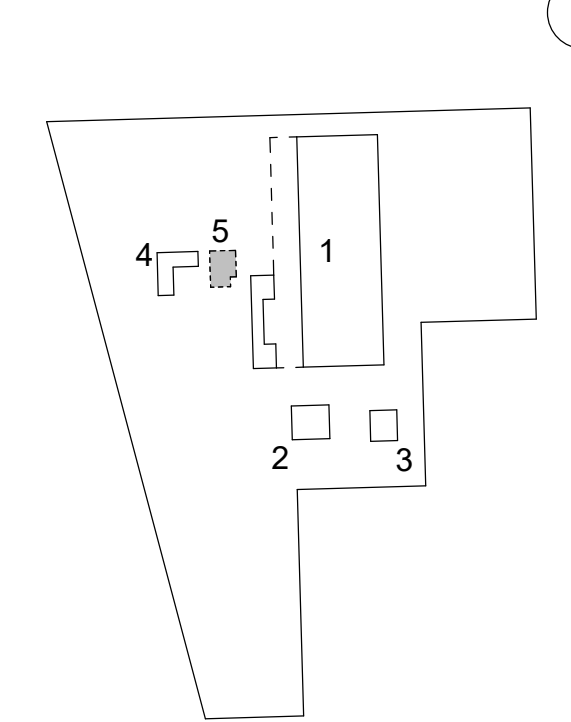

CONSULTANTS

ARCHITECT:
ARCADIS
ARCADIS INC.
7050 N. FEDERAL HWY - 2ND FLOOR
BOCA RATON, FL 33487
(561) 996-8000
contact: JAY KELLY
email: jay.kelly@arcadis.com

LANDSCAPE ARCHITECT:
ARCADIS
ARCADIS INC.
21 CUSTOM HOUSE ST - 3RD FLOOR
BOSTON, MA 02110
(617) 386-2000
contact: PHIL COLLIERAN
email: phil.colleran@arcadis.com

STRUCTURAL ENGINEER FOR BUILDINGS:
JEZERINAC
JEZERINAC GROUP
1915 FORUM FL, 3A
WEST PALM BEACH, FL 33411
(561) 352-7225
contact: BILLY RAOULA
email: billy.raoula@jezgroup.com

CIVIL ENGINEER:
ARCADIS
ARCADIS INC.
7050 N. FEDERAL HWY - 2ND FLOOR
BOCA RATON, FL 33487
(561) 996-8000
contact: PATRICIA RAMALHO
email: patricia.ramalho@arcadis.com

SITE ELECTRICAL:
ARCADIS
ARCADIS INC.
451 FANNETTEVILLE STREET
SUITE 1608
ROSELAND, NC 27061
(770) 851-4211
contact: KEVIN SCHAEFER
email: kevin.schaefer@arcadis.com

STRUCTURAL ENGINEER FOR BRIDGES:
LANCASTER/VALDEM ENGINEERING, INC.
LANCASTER/VALDEM ENGINEERING INC.
2511 NE 54TH STREET
FORT LAUDERDALE, FL 33308
(954) 771-0000
CONTACT: LANCASTER/VALDEM
EMAIL: LVE@LANCASTERVALDEM.COM

MEPPP:
SEC South Engineering Consultants, Inc.
SMITH ENGINEERING CONSULTANTS
2161 PALM BEACH LAKES BLVD
SUITE 310
WEST PALM BEACH, FL 33403
(561) 694-3011
contact: STEVE P. HOCKMAN
email: steve@smithengineeringconsultants.com

SEAL

PRIME CONSULTANT



Suite 307A - 1451 W. Cypress Creek Road
Fort Lauderdale, FL 33309 USA
tel 248 936 8000
www.arcadis.com

PROJECT

THE TRAINING AND COMMAND CENTER BUILDING
3201 W Copans Road
Pompano Beach, FL

PROJECT NO:

136677

DRAWN BY:

Author

PROJECT MGR:

PR/AS

SHEET TITLE

CODE SUMMARY DATA - BUILDING 5

SHEET NUMBER

5G003

ISSUE

A